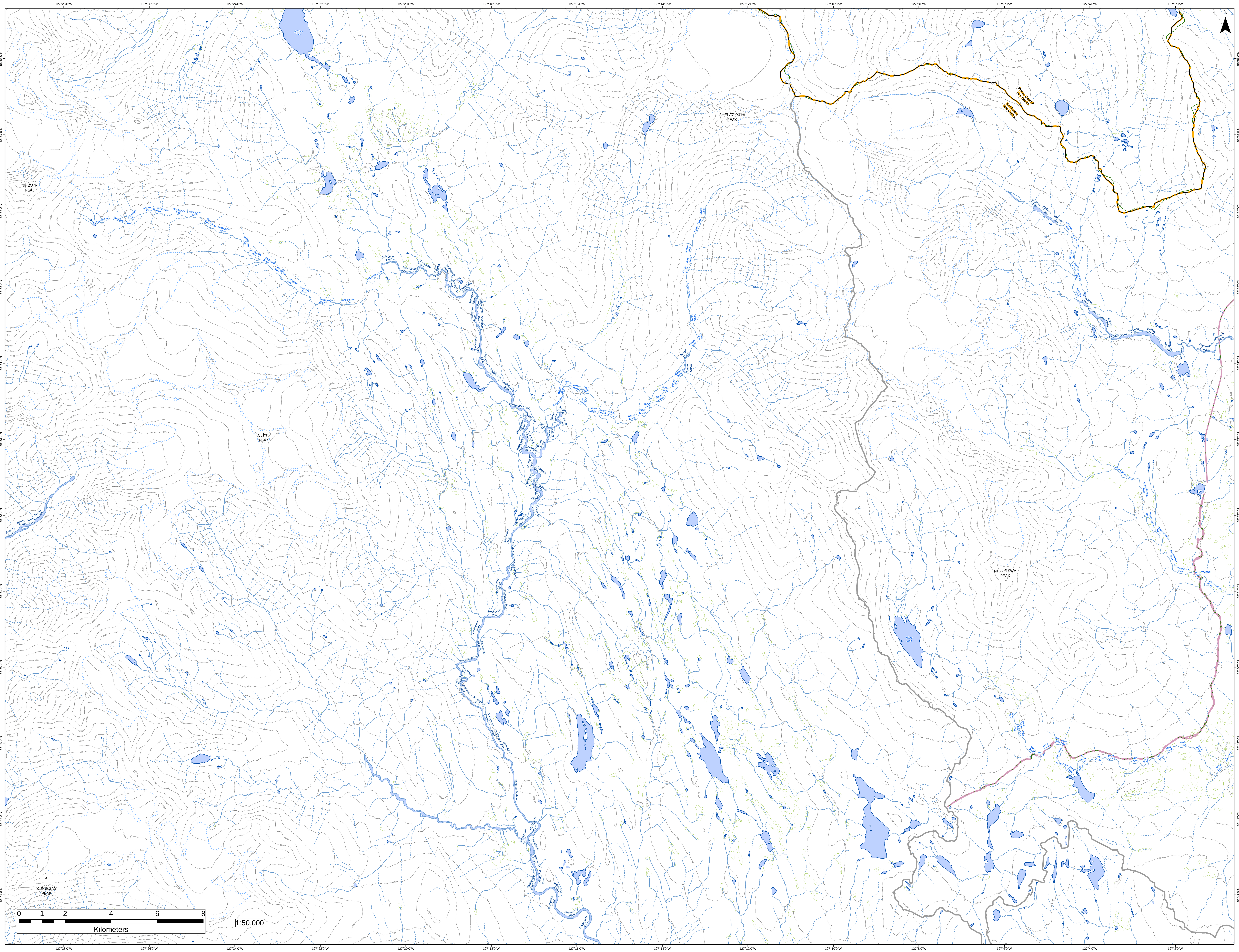

127°28'0"W
127°26'0"W
127°24'0"W
127°22'0"W
127°20'0"W
127°18'0"W
127°16'0"W
127°14'0"W
127°12'0"W
127°10'0"W
127°8'0"W
127°6'0"W
127°4'0"W
127°2'0"W
55°58'0"N
55°57'0"N
55°56'0"N
55°55'0"N
55°54'0"N
55°53'0"N
55°52'0"N
55°51'0"N
55°50'0"N
55°49'0"N
55°48'0"N
55°47'0"N
N
SHEDIN PEAK
CLINE PEAK
KISGEGAS PEAK
SHELAGYOTE PEAK
NILKITKWA PEAK
Sicintine Lake
Hilary Lake
Shelagyote River
Barger Creek
Barbeau Creek
Sperry Creek
Mero Creek
West Nilkitkwa River
Prince George Fire Centre
Northwest Fire Centre
0 1 2 4 6 8
Kilometers
1:50,000